

This document may be an electronic file or may be printed from an electronic file provided to the user. It is the sole responsibility of the user to ensure that the content and quality is consistent with the content and quality of the paper documents on file at BWBR.

I hereby certify that this site, specification or report was prepared by me or under my direct supervision and that I am a duly Licensed Architect under the laws of the State of Minnesota.

Name: *Stephanie Richards McDaniel*
Stephanie Richards McDaniel
Date: 01/24/2018 Reg. No. 42183

Issued For:

Item	Date
WASH BAY WALL	01/24/2018

This Sheet may be a Reduced Copy. The bar above is 1" long on a Full Size Sheet. Drawing Scales apply to Full Size Sheets.



Comm. No. 32017068.01
Drawn ED/DH

Sheet Title
FIRST AND SECOND LEVEL FLOOR PLANS AND WALL SECTIONS

Sheet No.

A101

Copyright: BWBR

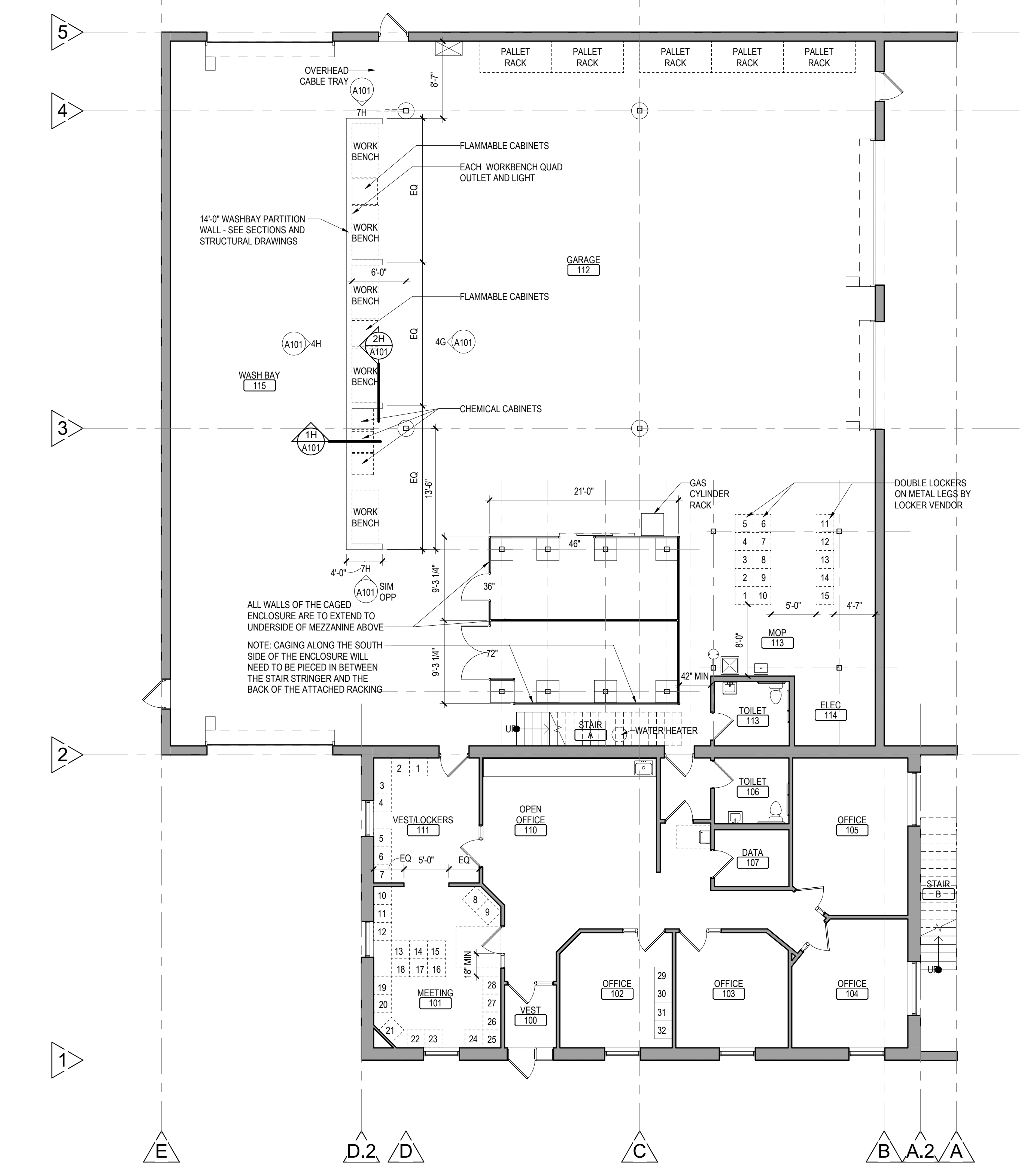

1F FLOOR PLAN - FIRST LEVEL
A101 1/8" = 1'-0"

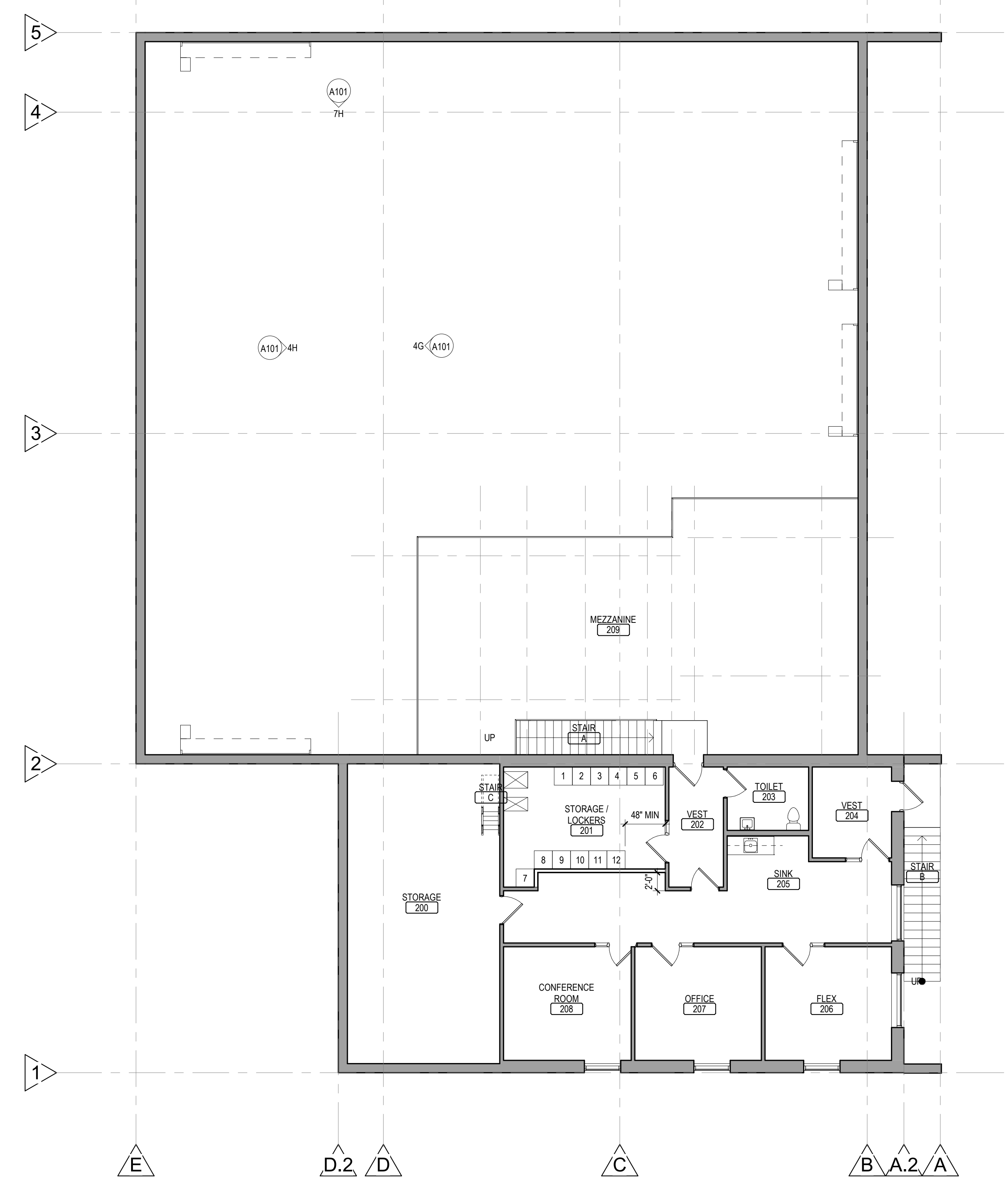

4F FLOOR PLAN - SECOND LEVEL
A101 1/8" = 1'-0"

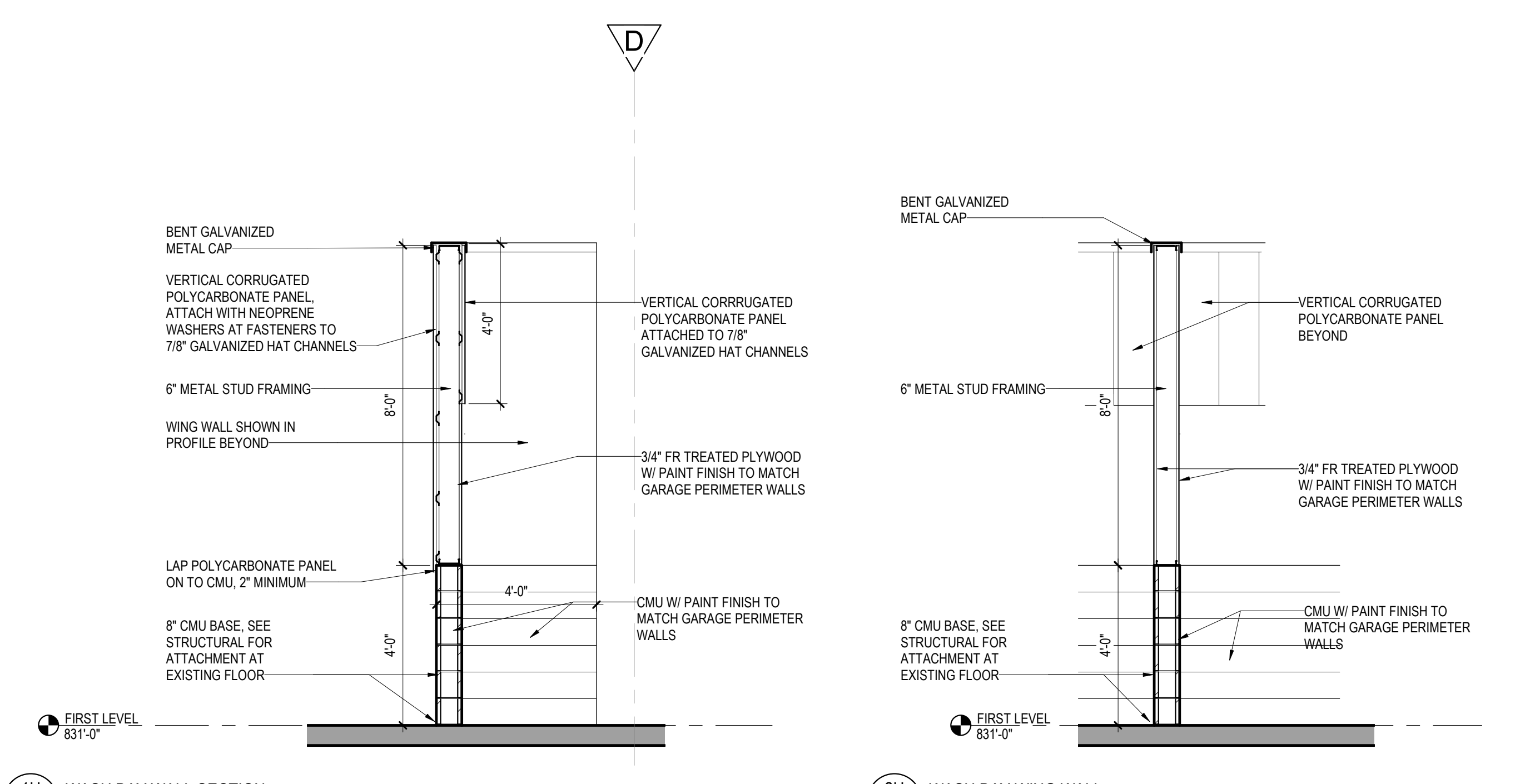

1H WASH BAY WALL SECTION
A101 3/8" = 1'-0"

2H WASH BAY WING WALL
A101 3/8" = 1'-0"

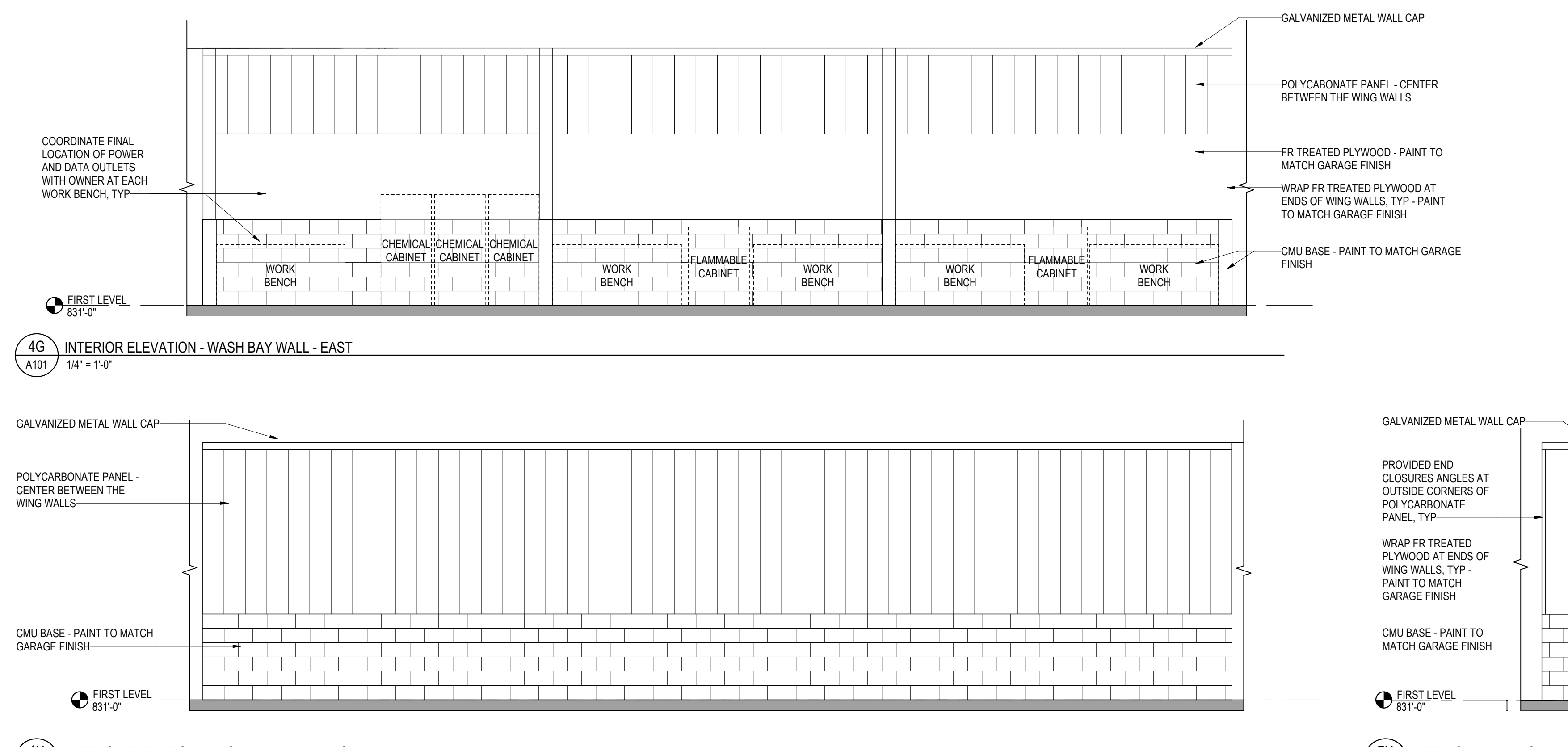

4G INTERIOR ELEVATION - WASH BAY WALL - EAST
A101 1/4" = 1'-0"

4H INTERIOR ELEVATION - WASH BAY WALL - WEST
A101 1/4" = 1'-0"

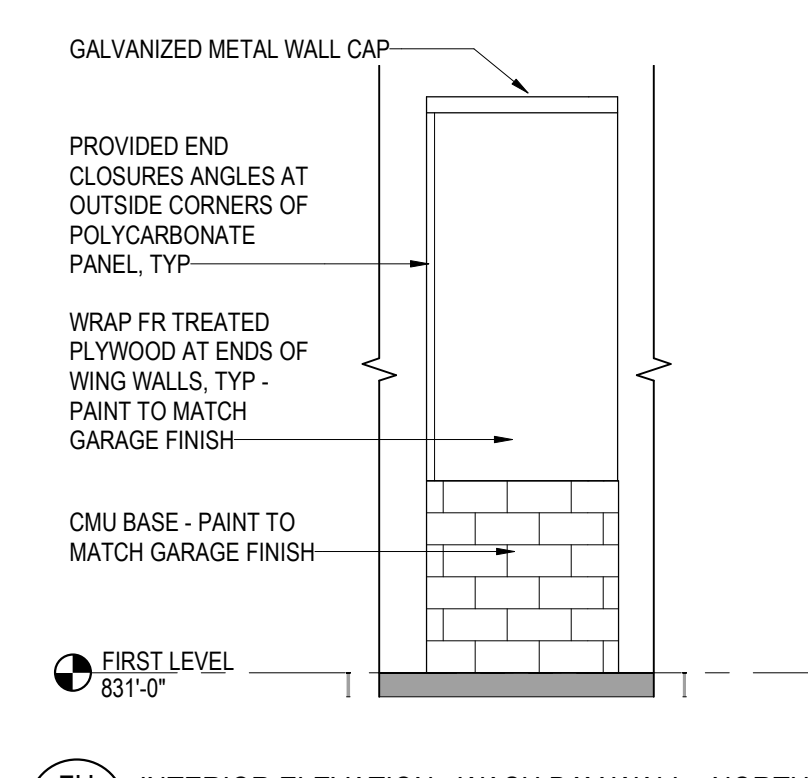

7H INTERIOR ELEVATION - WASH BAY WALL - NORTH
A101 1/4" = 1'-0"

1/24/2018 3:03:23 PM