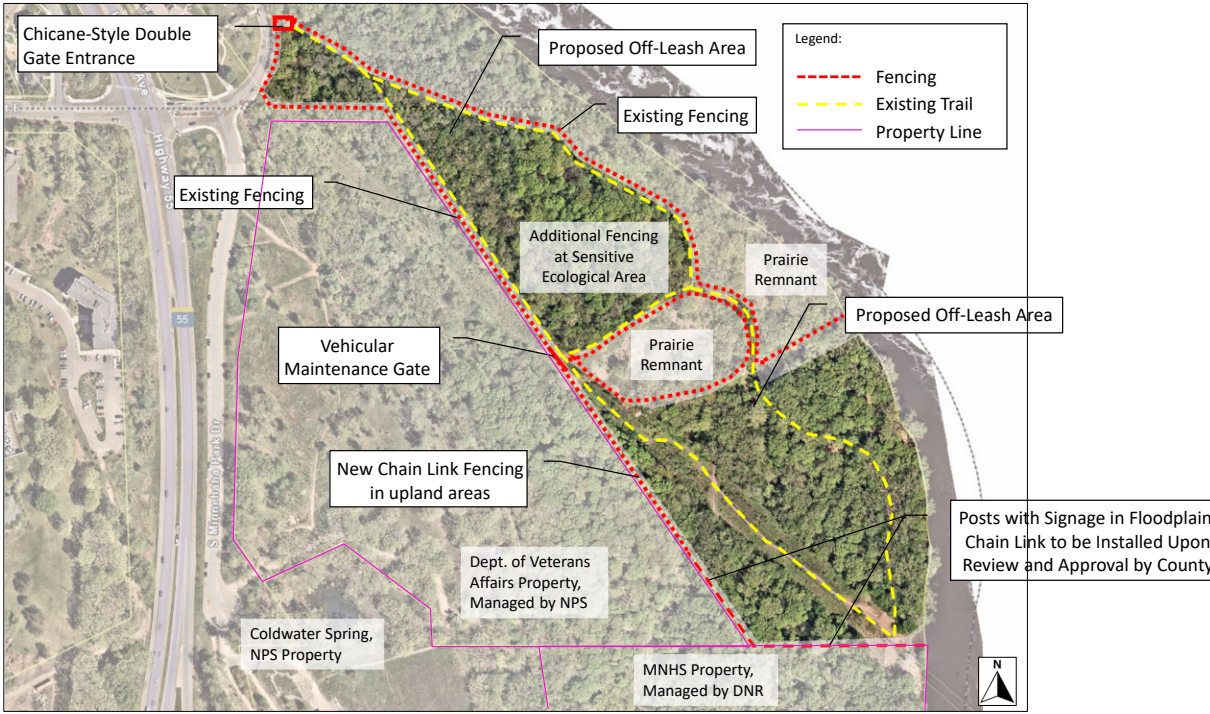Proposed Conditions: